The road to Lurgan
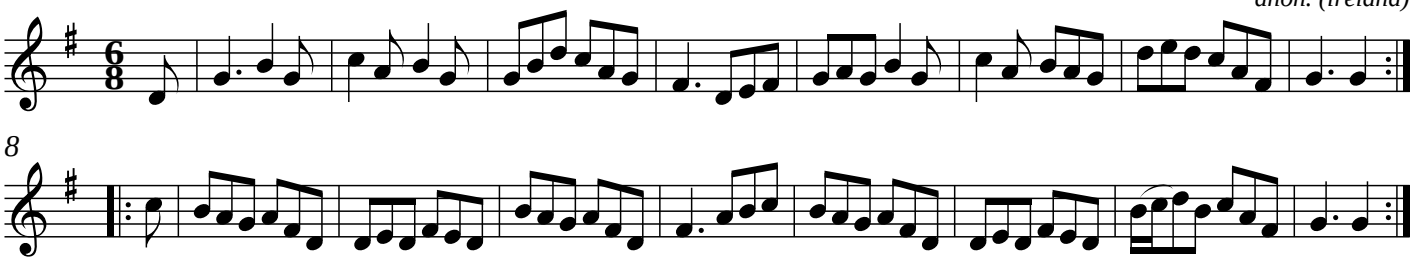
anon. (ireland)